

# CAPACITY CHART

HALL NAME	FLOOR AREA(FT)	STANDING RECEPTION	CABRET STYLE	THEATRE STYLE	U-SHAPE	CLASSROOM	CEILING HEIGHT(FT)	CLEAR HEIGHT(FT)
Regal (1&2)	144x59	1000	440	800	160	360	22	16
Regal 1	72x59	500	160	350	72	160	22	16
Regal 2	72x59	500	160	350	72	160	22	16
Durbar	80x27	240	140	220	70	110	14	11
Dynasty	49x32	50	50	50	-	-	17	11
Regency	49x32	150	64	140	36	70	14	8
Crystal	49x32	150	64	140	36	70	16	9
Senate	22x15	25	-	20	12	12	-	11
Viceroy	22x15	25	-	20	12	12	-	11
Balcony	10x29	20	-	-	-	-	-	-

# CRYSTAL HALL

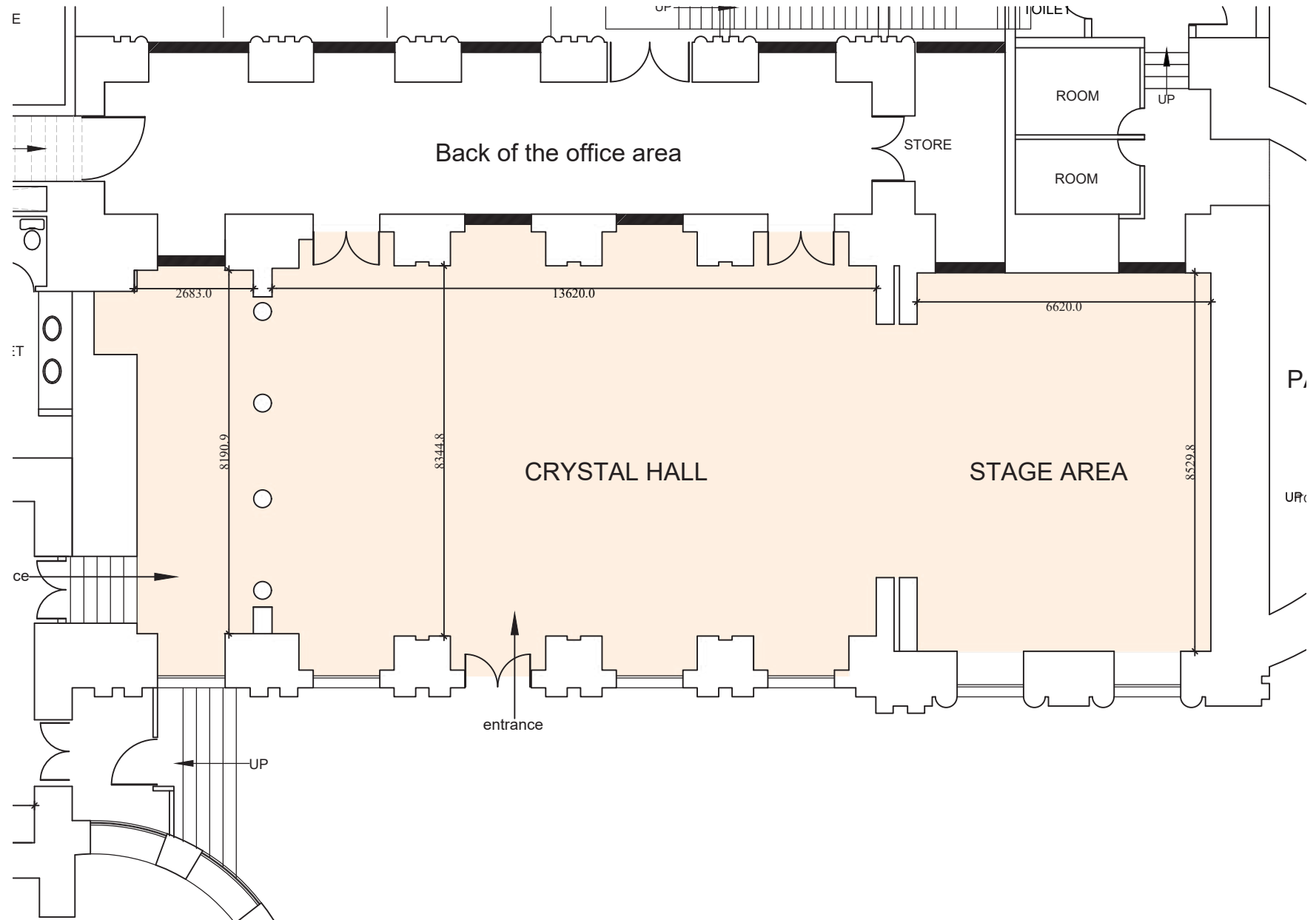

# DURBAR, SENATE & VICEROY HALL

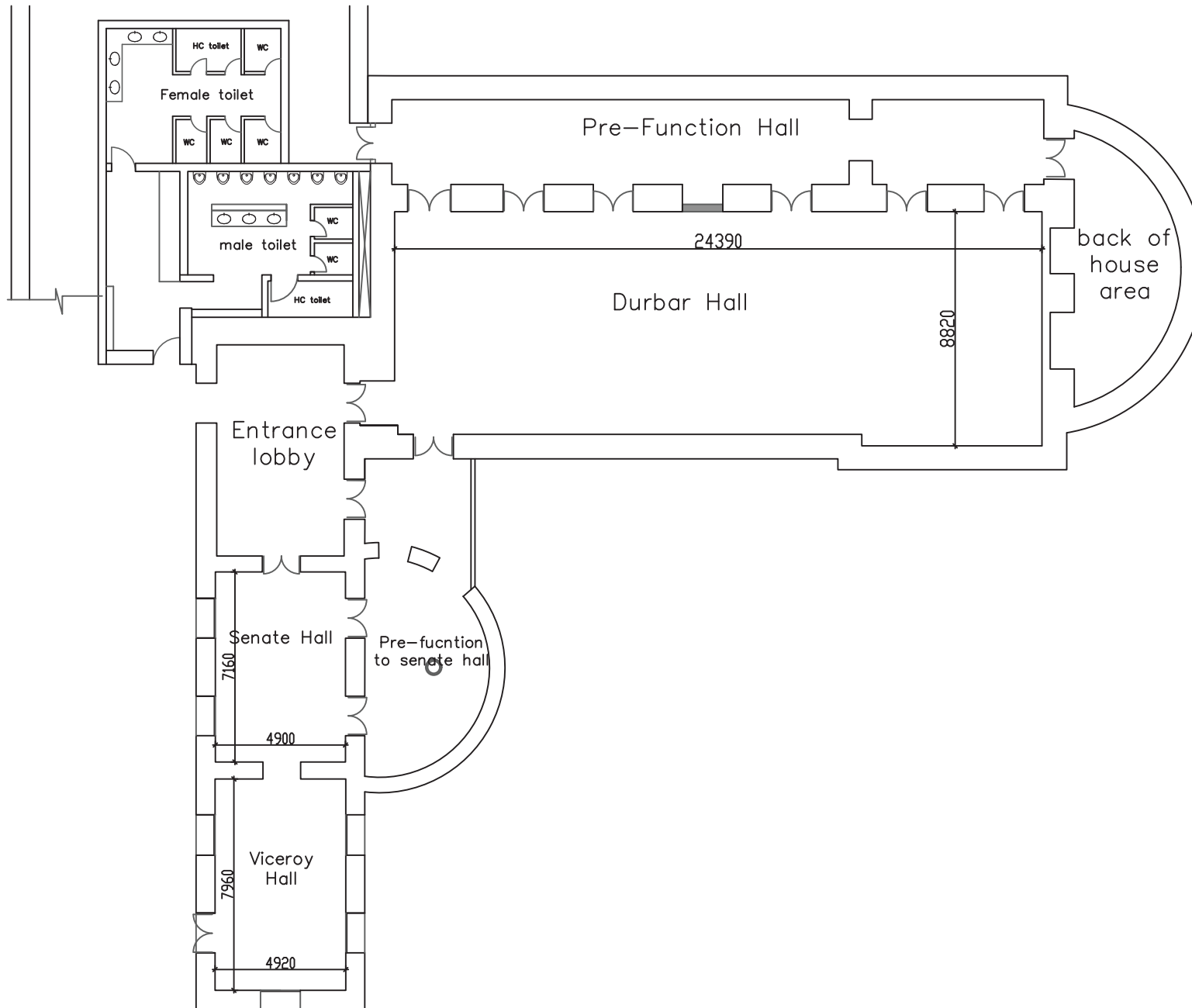

# DYNASTY HALL

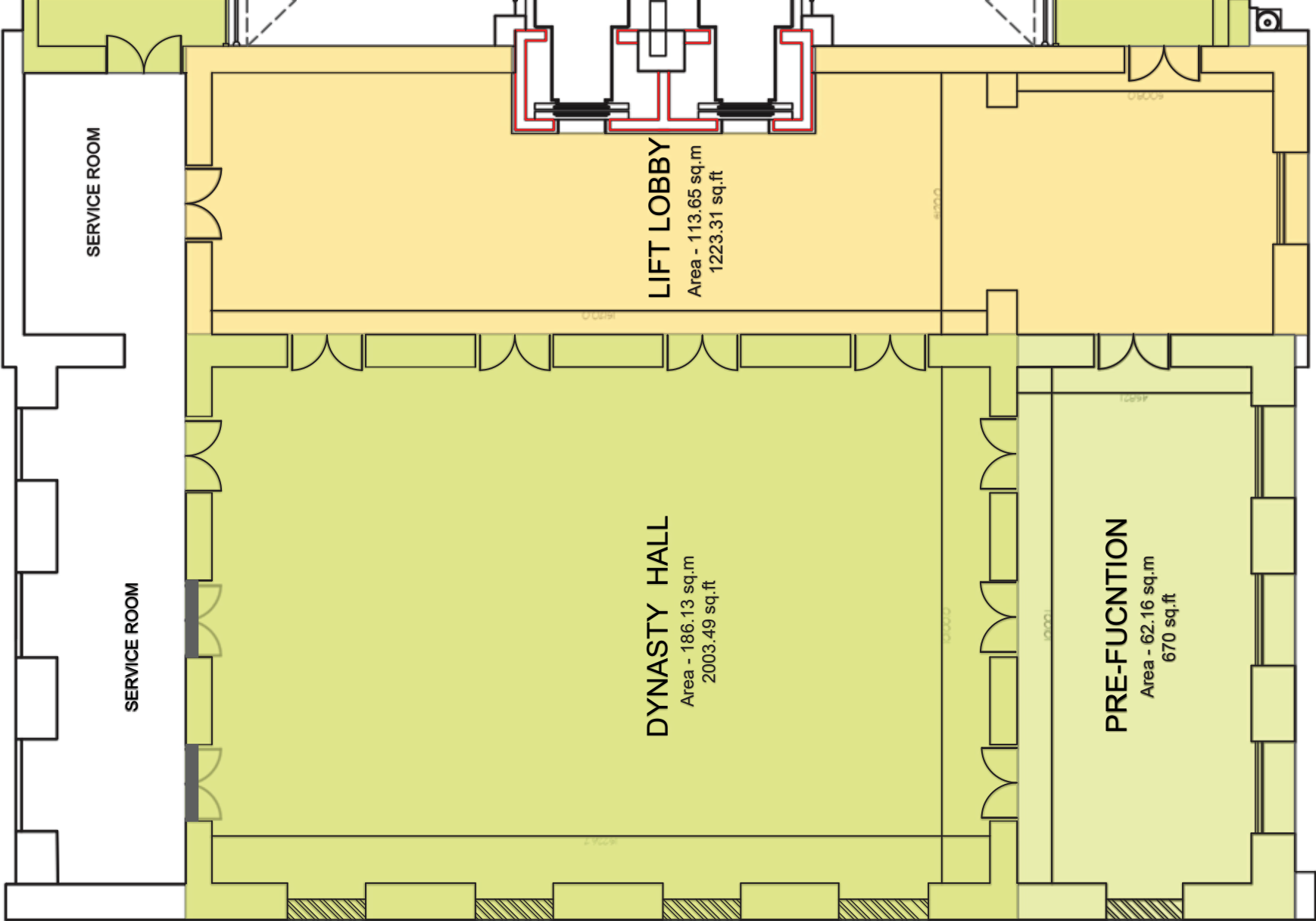

# REGAL HALL

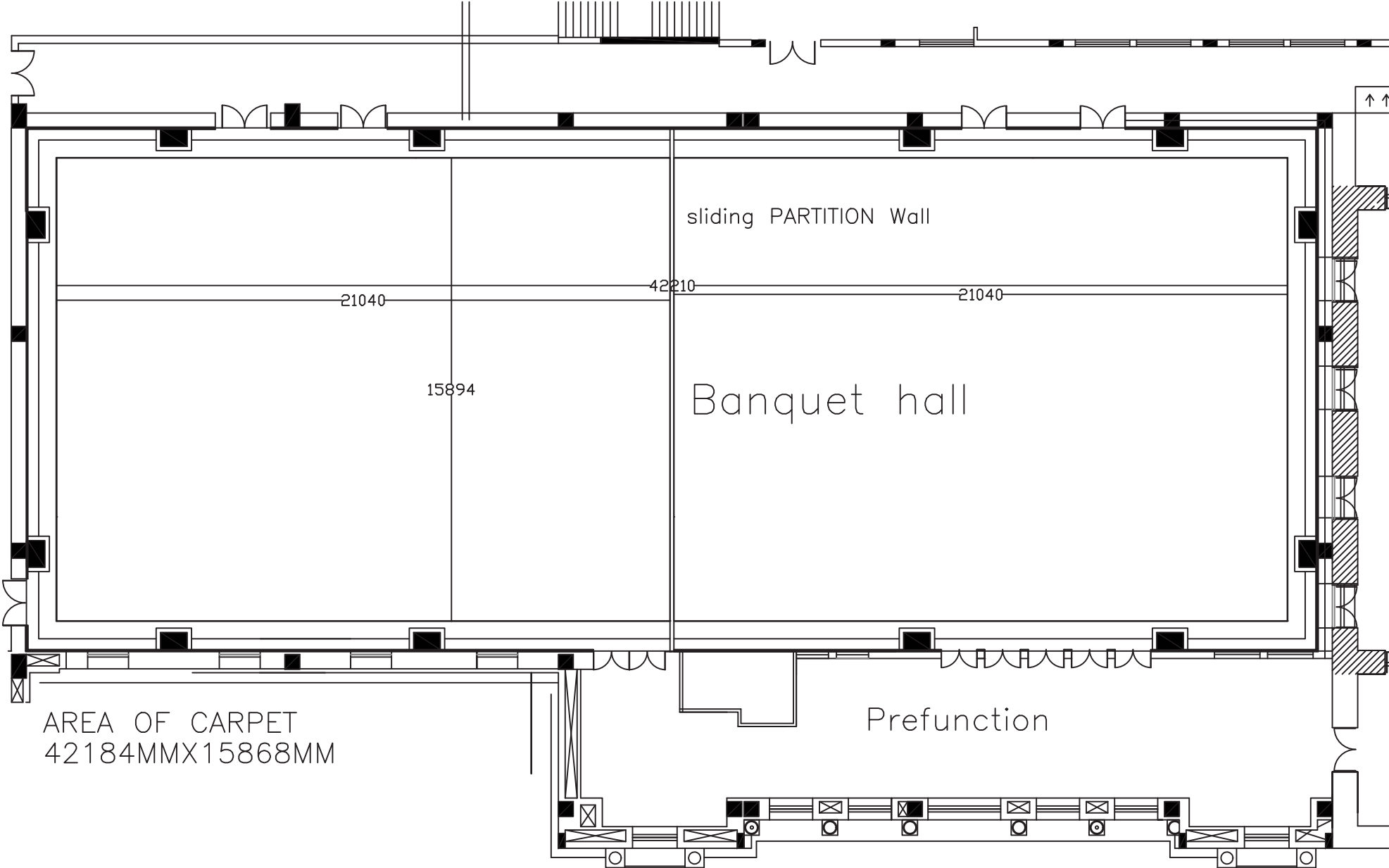

# REGENCY HALL

